Harpconcert in Bes

G.F. Handel
arr. Tanya Tienpont

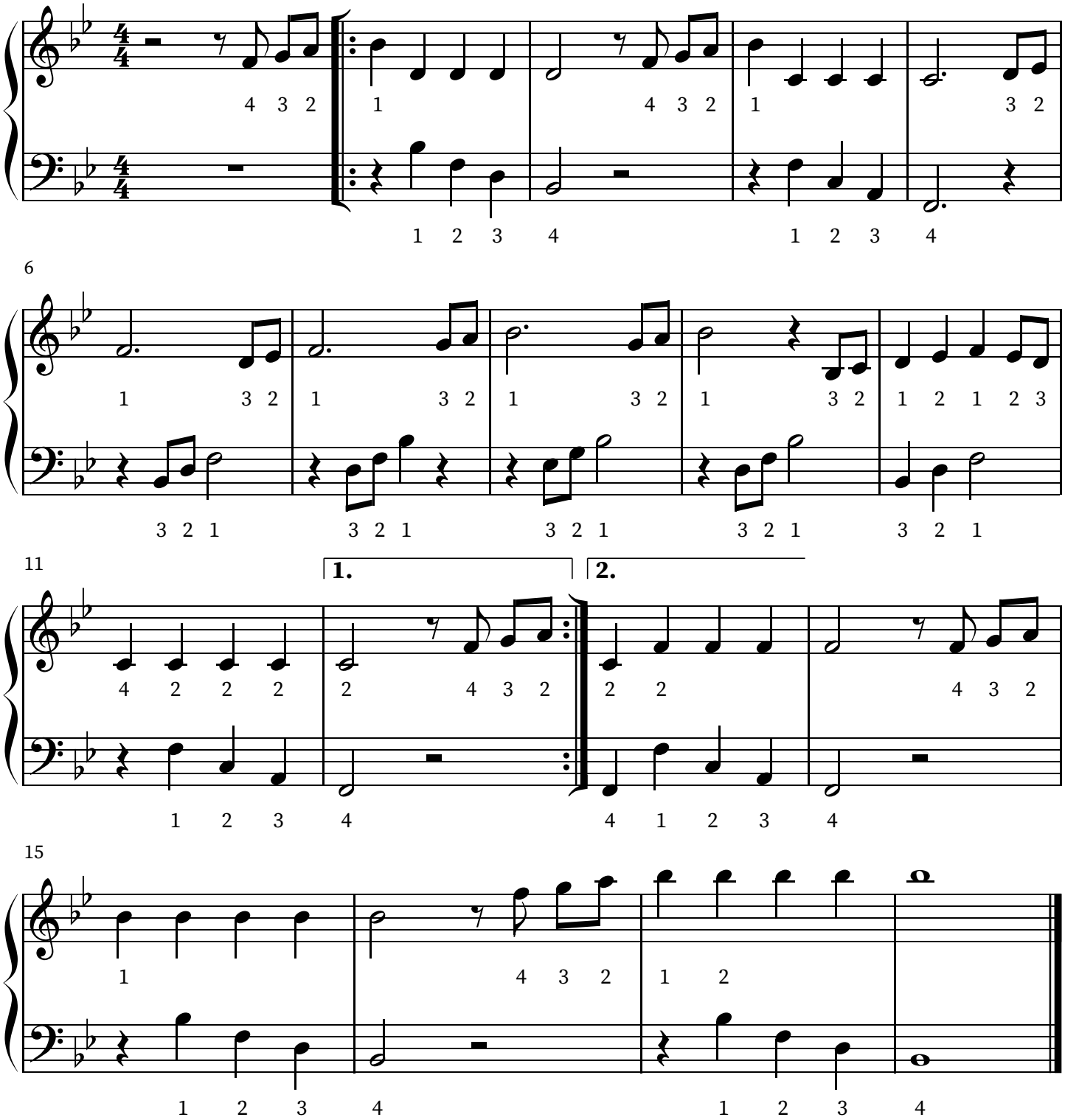

Copyright by Tanya Tienpont